

SEABROOK ISLAND

Beach Rules for Dogs

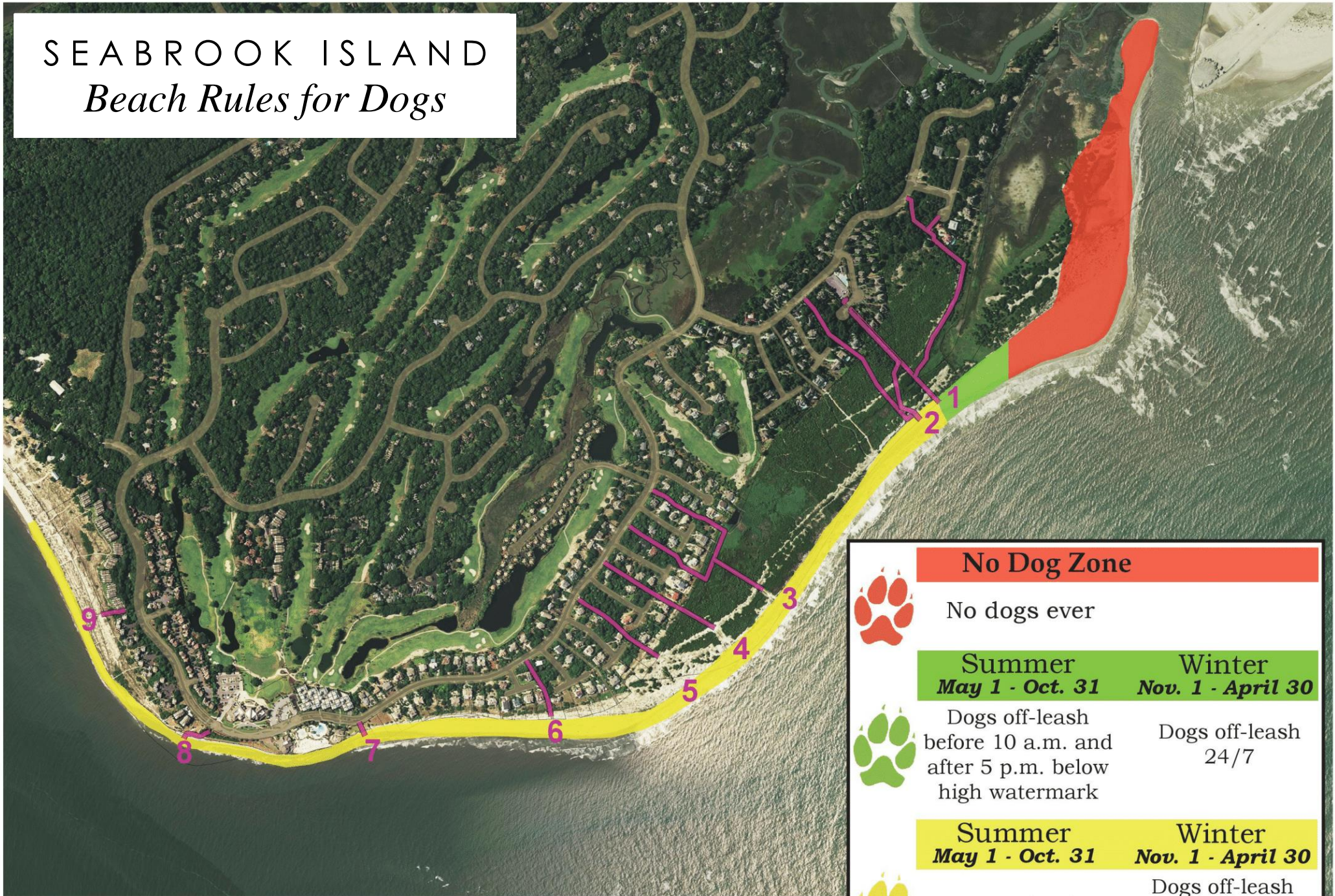

	No Dog Zone	
	No dogs ever	
	Summer May 1 - Oct. 31	Winter Nov. 1 - April 30
	Dogs off-leash before 10 a.m. and after 5 p.m. below high watermark	Dogs off-leash 24/7
	Summer May 1 - Oct. 31	Winter Nov. 1 - April 30
	Dogs on-leash 24/7	Dogs off-leash before 10 a.m. and after 5 p.m. below high watermark
	Boardwalk	



Seabrook Island beaches are a designated Critical Habitat for Loggerhead Turtles, Piping Plovers, and other nesting birds.

OBEY ALL SIGNAGE

Per Town of Seabrook Ordinance:



BEACH RULES FOR HOUSEHOLD DOMESTIC ANIMALS/PETS

You may exercise household domestic animals/pets off-lead in the DESIGNATED areas ONLY, BELOW the high water mark, as follows:

- May 1 – Oct 31: After 5:00 pm and before 10:00 am ONLY, provided the household domestic animal/pet remains under voice control
- Nov 1 – April 30: No time restriction, provided the household domestic animal/pet remains under voice control

DO NOT allow household domestic animals/pets to chase birds.

DO NOT climb on the dunes or allow your household domestic animals/pets to do so.

To protect nesting turtles, from May to October please shield all lights on or near the beach.

Do not approach turtles, nests, or hatchlings.

Fill in any holes on the beach and remove beach equipment. Holes are hazardous to turtles and people!

Enjoy the dolphins from a distance – Never swim with or feed them.

Only Town and SIPOA-approved vehicles are permitted on the beach.

Beach landing of powered watercraft is prohibited.

Be respectful of others when fishing from the beach.

THANK YOU FOR PRESERVING OUR BEACH AND WILDLIFE!